

NOTICE!!

These documents have been scanned!

Do not place un-scanned documents beneath this notice!

Do not remove this notice from this file!

GPO Jacket No. 560-102
Print Order 61540
Rise Business Services, LLC
Job=AZ15 7/11/2019



Box Number= AZ15155



Claim Begin-End: AMC453856-AMC453863

1 Initial Receipt



AZ15155-14

AMC452349-AMC452348

United States Department of the Interior

Bureau of Land Management

DIV OF LANDS, MINRLS & ENERGY

ONE N CENTRAL AVE

PHOENIX, AZ 85004 -4427

Phone: 602-417-9200

Receipt

No:

4394342

Transaction #: 4512307	
Date of Transaction: 03/11/2019	
CUSTOMER:	
DAVE ROWE 5900 FEEDLOT RD WINNEMUCCA,NV 89445-9630 US	

LINE #	QTY	DESCRIPTION	REMARKS	UNIT PRICE	TOTAL
1	8.00	LOCATABLE MINERALS / MINING CLAIMS-NEW,UNADJUD, ONE OR MORE AUTH NOS / NEW MINING CLAIM PROCESSING FEE CASES: AMC453856/\$20.00, AMC453857/\$20.00, AMC453858/\$20.00, AMC453859/\$20.00, AMC453860/\$20.00, AMC453861/\$20.00, AMC453862/\$20.00, AMC453863/\$20.00		- n/a -	160.00
2	8.00	LOCATABLE MINERALS / MINING CLAIMS-NEW,UNADJUD, ONE OR MORE AUTH NOS / NEW MINING CLAIMS LOCATION FEE CASES: AMC453856/\$37.00, AMC453857/\$37.00, AMC453858/\$37.00, AMC453859/\$37.00, AMC453860/\$37.00, AMC453861/\$37.00, AMC453862/\$37.00, AMC453863/\$37.00		- n/a -	296.00
3	8.00	LOCATABLE MINERALS / MINING CLAIMS-NEW,UNADJUD, ONE OR MORE AUTH NOS / NEW MINING CLAIMS MAINTENANCE FEE CASES: AMC453856/\$155.00, AMC453857/\$155.00, AMC453858/\$155.00, AMC453859/\$155.00, AMC453860/\$155.00, AMC453861/\$155.00, AMC453862/\$155.00, AMC453863/\$155.00		- n/a -	1240.00
TOTAL:					\$1,696.00

PAYMENT INFORMATION			
1	AMOUNT:	1696.00	POSTMARKED: N/A
	TYPE:	CHECK	RECEIVED: 03/08/2019

CHECK NO:	6428
NAME:	MXS INC 5900 FEEDLOT RD WINNEMUCCA NV 89445-9630 US

REMARKS

This receipt was generated by the automated BLM Collections and Billing System and is a paper representation of a portion of the official electronic record contained therein.

NOTICE!!

These documents have been scanned!

Do not place un-scanned documents beneath this notice!

Do not remove this notice from this file!

GPO Jacket No. 560-102
Print Order 61540
Rise Business Services, LLC
Job=AZ15 7/11/2019



Box Number= AZ15155



Claim Begin-End: AMC453856-AMC453863

2 Correspondence



AZ15155-14

AMC452349-AMC452348

**NO
DOCUMENTS
FOUND**

NO DOCUMENTS FOUND
NO DOCUMENTS FOUND

NOTICE!!

These documents have been scanned!

Do not place un-scanned documents beneath this notice!

Do not remove this notice from this file!

GPO Jacket No. 560-102
Print Order 61540
Rise Business Services, LLC
Job=AZ15 7/11/2019



Box Number= AZ15155



Claim Begin-End: AMC453856-AMC453863

3 Transfers



AZ15155-14

AMC452349-AMC452348

**NO
DOCUMENTS
FOUND**

NO DOCUMENTS FOUND
NO DOCUMENTS FOUND

NOTICE!!

These documents have been scanned!

Do not place un-scanned documents beneath this notice!

Do not remove this notice from this file!

GPO Jacket No. 560-102
Print Order 61540
Rise Business Services, LLC
Job=AZ15 7/11/2019



Box Number= AZ15155



Claim Begin-End: AMC453856-AMC453863

4 Annual Filings



AZ15155-14

AMC452349-AMC452348

**NO
DOCUMENTS
FOUND**

NO DOCUMENTS FOUND
NO DOCUMENTS FOUND

NOTICE!!

These documents have been scanned!

Do not place un-scanned documents beneath this notice!

Do not remove this notice from this file!

GPO Jacket No. 560-102
Print Order 61540
Rise Business Services, LLC
Job=AZ15 7/11/2019



Box Number= AZ15155



Claim Begin-End: AMC453856-AMC453863

5 Miscellaneous



AZ15155-14

AMC452349-AMC452348

**NO
DOCUMENTS
FOUND**

NO DOCUMENTS FOUND
NO DOCUMENTS FOUND

NOTICE!!

These documents have been scanned!

Do not place un-scanned documents beneath this notice!

Do not remove this notice from this file!

GPO Jacket No. 560-102
Print Order 61540
Rise Business Services, LLC
Job=AZ15 7/11/2019



Box Number= AZ15155



Claim Begin-End: AMC453856-AMC453863

6 Location Notices-Amendments and Supporting Documents



AZ15155-14

AMC452349-AMC452348

MINING CLAIM STATUS REPORT

Data Entered: 3/12/2019

MTP Checked By: _____
GEO Checked By: _____

LEAD SERIAL NUMBER: AMC 453854 thru AMC 453863

NUMBER OF CLAIMS & TYPE:

- 8 LODE
- _____ PLACER
- _____ ASSOCIATION PLACER
- _____ MILL SITE
- _____ TUNNEL SITE

CHARGES:

Processing Fee @ \$20 =	\$	<u>160</u>
Location Fee @ \$37 =	\$	<u>296</u>
Maintenance Fee @ \$155 =	\$	<u>1240</u>
Add'l Maint Fee for Assoc Placer =	\$	
SUBTOTAL	\$	
Other Fees	\$	
Other Fees	\$	
TOTAL	\$	<u>1696</u>

TOTAL ACREAGE: _____ Per Claim
(Placer Only)

NUMBER OF LOCATORS: _____

DOCUMENTS RECEIVED VIA: Over-the-Counter [] Mail []
TIMELY FILED: Yes [] No []

LEGAL DESCRIPTION:	T	<u>2N</u>	R	<u>15E</u>	SEC	<u>23, 24</u>
	T		R		SEC	
	T		R		SEC	
	T		R		SEC	
	T		R		SEC	

BLM [] FOREST SERVICE []
WILDERNESS AREA [] SUBJ TO PL 359: Yes [] No []

SPLIT ESTATE: N/A [] SX [] PX [] OTHER []
SRHA [] Was proper Notice filed if located on SHRA Land? Yes [] No []

RECONVEYED MINERALS ON BLM LAND REQUIRE OPENING ORDER FROM 1944 TO 1993:
Open to Entry On _____ N/A []

COMMENTS/STATUS: VOID [] PARTIALLY VOID [] PVT MINERALS [] WITHDRAWN LANDS []
OTHER []

[] Claimant acknowledges that portions of the following claim(s) site(s) may be void or voidable.

Printed Name of Claimant _____ Signature of Claimant _____

*****FINAL ADJUDICATION*****

DATE _____ INITIALS _____

AMC453856

DAVE ROWE
5900 FEEDLOT ROAD
WINNEMUCCA, NEVADA 89445
(775) 304-0644 mobile

March 4, 2019

DEPT. OF INTERIOR, ARIZONA BLM
ONE NORTH CENTRAL AVE., SUITE 800
PHOENIX, ARIZONA 85004-4427

RE: RECORDING SN 41-48 LODE MINING CLAIMS

Pease find enclosed 8 Notice of Location, (SN 41-48), and a check number 6428 in the amount of \$1,696.00 to cover the \$212.00 per Claim Recording fee's.

When Recorded Please Return to:

Attn: Dave Rowe
5900 Feedlot Rd.
Winnemucca, Nevada 89445
775-304-0644 mobile

Thank-you for your time and attention to this matter.

Sincerely,



Dave Rowe

RECEIVED
BLM AZ STATE OFFICE
2019 MAR -8 P 2:55
PHOENIX, ARIZONA

AMC453856

Filed at the request of and return to:
 Dave Rowe
 5900 Feedlot Rd
 Winnemucca, NV 89445

LOCATION NOTICE FOR LODE MINING CLAIM

NOTICE IS HEREBY GIVEN that the SN 41 Lode mining claim has been located by Dave Rowe whose current mailing address is 5900 Feedlot Rd, Winnemucca, NV 89445. The general course of this claim is East and West and is approximately 600 feet in width and 1500 feet in length and contains approximately 20.66 acres. This claim runs from the location monument on which the location notice is posted approximately 5 feet in a East direction to the East end line and 1495 feet in a West direction to the West end line and 300 feet on each side of the center line of the claim. This claim is marked by six monuments, one at each corner and one at the center of each end line of the claim. The location monument on which this notice is posted is situated within Section 23, Township 2 North, Range 15 East, Gila and Salt River Baseline and Meridian, Gila County, Arizona, and this claim occupies the following quarter section(s), sections, Township and Range:

Quarter	Section	Township	Range	Meridian
SW	23	2 N	15 E	Gila and Salt River
		2 N	15 E	Gila and Salt River
		2 N	15 E	Gila and Salt River
		2 N	15 E	Gila and Salt River

The North West corner of this claim is approximately 2475 feet North and 774 feet East of the SW corner of Section 23, Township 2 North, Range 15 East, Gila and Salt River Baseline and Meridian.

DATED AND POSTED on the ground this 19 day of December, 2018

BY: Dave Rowe
 Dave Rowe:

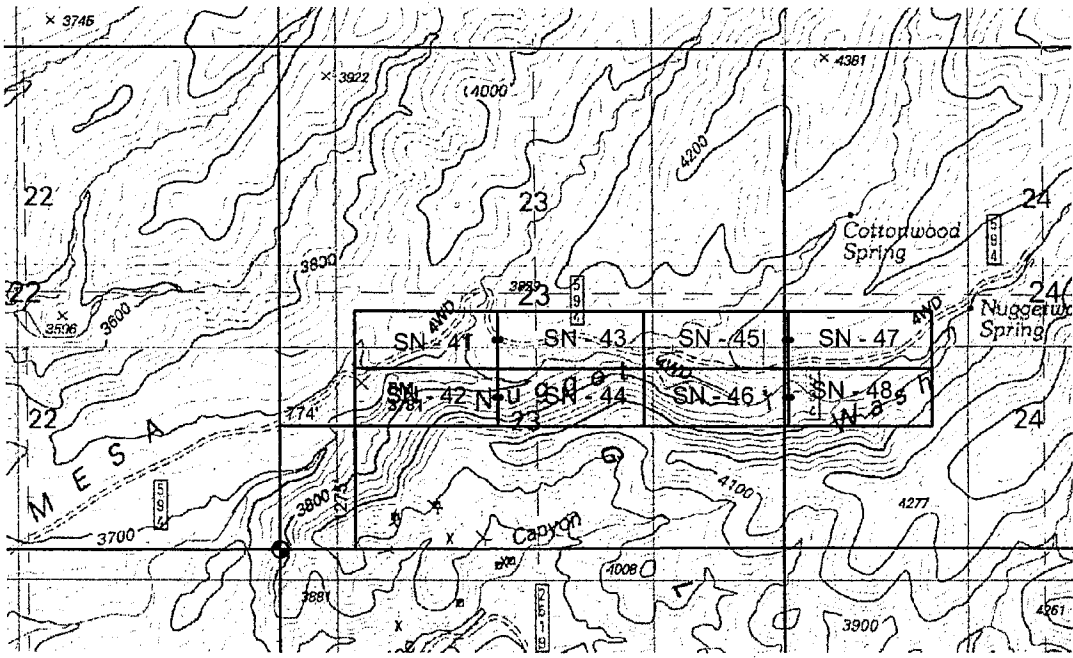

PHOENIX, ARIZONA
 RECEIVED
 DIM AT THE OFFICE
 12-2-50
 SCALE: 1 INCH = 2000 FEET

LEDGED
 ● Location Monument
 □ End Center Monument
 ○ Corner Monument

The above map depicts the SN 41 Lode mining claim, which is located in Section(s) 23, Township 2 North, Range 15 East, Gila and Salt River Baseline and Meridian, Gila County, Arizona. The claim corners, end centers and Location monuments are marked by 2 inch by 2 inch by 5 foot wooden post with aluminum tags. The bearings and distances between claims and tie point are depicted on the map.

AMC 453856

Filed at the request of and return to:
 Dave Rowe
 5900 Feedlot Rd
 Winnemucca, NV 89445

LOCATION NOTICE FOR LODE MINING CLAIM

NOTICE IS HEREBY GIVEN that the SN 42 Lode mining claim has been located by Dave Rowe whose current mailing address is 5900 Feedlot Rd, Winnemucca, NV 89445. The general course of this claim is East and West and is approximately 600 feet in width and 1500 feet in length and contains approximately 20.66 acres. This claim runs from the location monument on which the location notice is posted approximately 5 feet in a East direction to the East end line and 1495 feet in a West direction to the West end line and 300 feet on each side of the center line of the claim. This claim is marked by six monuments, one at each corner and one at the center of each end line of the claim. The location monument on which this notice is posted is situated within Section 23, Township 2 North, Range 15 East, Gila and Salt River Baseline and Meridian, Gila County, Arizona, and this claim occupies the following quarter section(s), sections, Township and Range:

Quarter	Section	Township	Range	Meridian
SW	23	2 N	15 E	Gila and Salt River
		2 N	15 E	Gila and Salt River
		2 N	15 E	Gila and Salt River
		2 N	15 E	Gila and Salt River

The North West corner of this claim is approximately 1875 feet North and 774 feet East of the SW corner of Section 23, Township 2 North, Range 15 East, Gila and Salt River Baseline and Meridian.

DATED AND POSTED on the ground this 19 day of December, 2018

BY: Dave Rowe
 Dave Rowe:

AMC453857

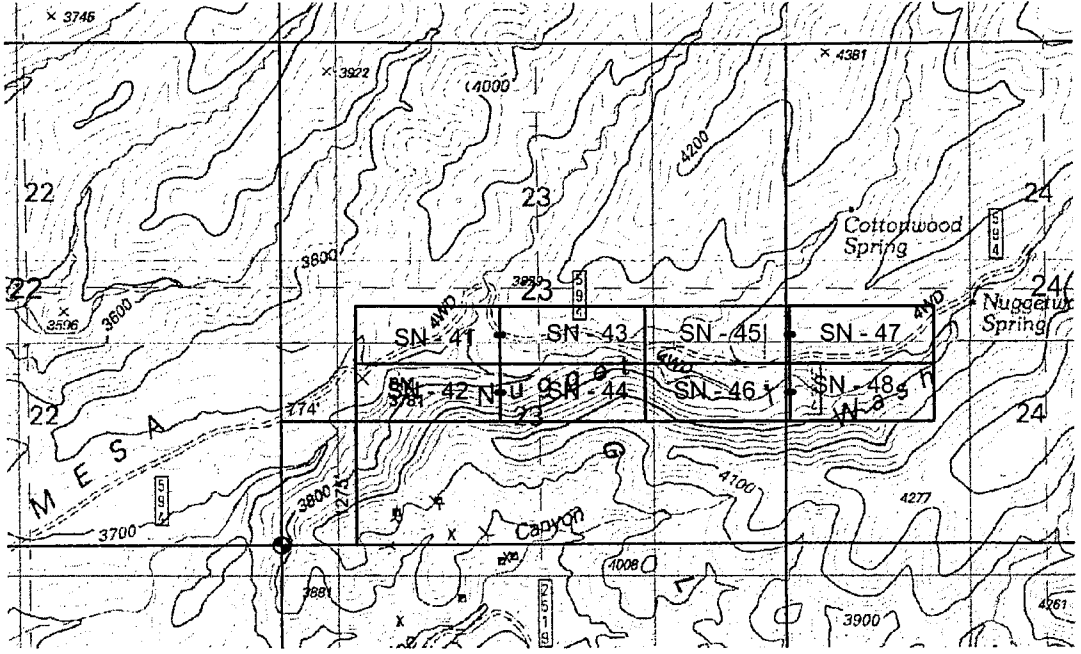

PHOENIX, ARIZONA
 RECEIVED
 2019 MAR 8 2:56
 SCALE: 1 INCH = 2000 FEET

LEDGED

- Location Monument
- End Center Monument
- Corner Monument

The above map depicts the SN 42 Lode mining claim, which is located in Section(s) 23, Township 2 North, Range 15 East, Gila and Salt River Baseline and Meridian, Gila County, Arizona. The claim corners, end centers and Location monuments are marked by 2 inch by 2 inch by 5 foot wooden post with aluminum tags. The bearings and distances between claims and tie point are depicted on the map.

Filed at the request of and return to:
 Dave Rowe
 5900 Feedlot Rd
 Winnemucca, NV 89445

LOCATION NOTICE FOR LODE MINING CLAIM

NOTICE IS HEREBY GIVEN that the SN 43 Lode mining claim has been located by Dave Rowe whose current mailing address is 5900 Feedlot Rd, Winnemucca, NV 89445. The general course of this claim is East and West and is approximately 600 feet in width and 1500 feet in length and contains approximately 20.66 acres. This claim runs from the location monument on which the location notice is posted approximately 1465 feet in a East direction to the East end line and 35 feet in a West direction to the West end line and 300 feet on each side of the center line of the claim. This claim is marked by six monuments, one at each corner and one at the center of each end line of the claim. The location monument on which this notice is posted is situated within Section 23, Township 2 North, Range 15 East, Gila and Salt River Baseline and Meridian, Gila County, Arizona, and this claim occupies the following quarter section(s), sections, Township and Range:

Quarter	Section	Township	Range	Meridian
SW	23	2 N	15 E	Gila and Salt River
SE	23	2 N	15 E	Gila and Salt River
		2 N	15 E	Gila and Salt River
		2 N	15 E	Gila and Salt River

The North West corner of this claim is approximately 2475 feet North and 2274 feet East of the SW corner of Section 23, Township 2 North, Range 15 East, Gila and Salt River Baseline and Meridian.

DATED AND POSTED on the ground this 19 day of December, 2018

BY: Dave Rowe
 Dave Rowe:

AMC 453858

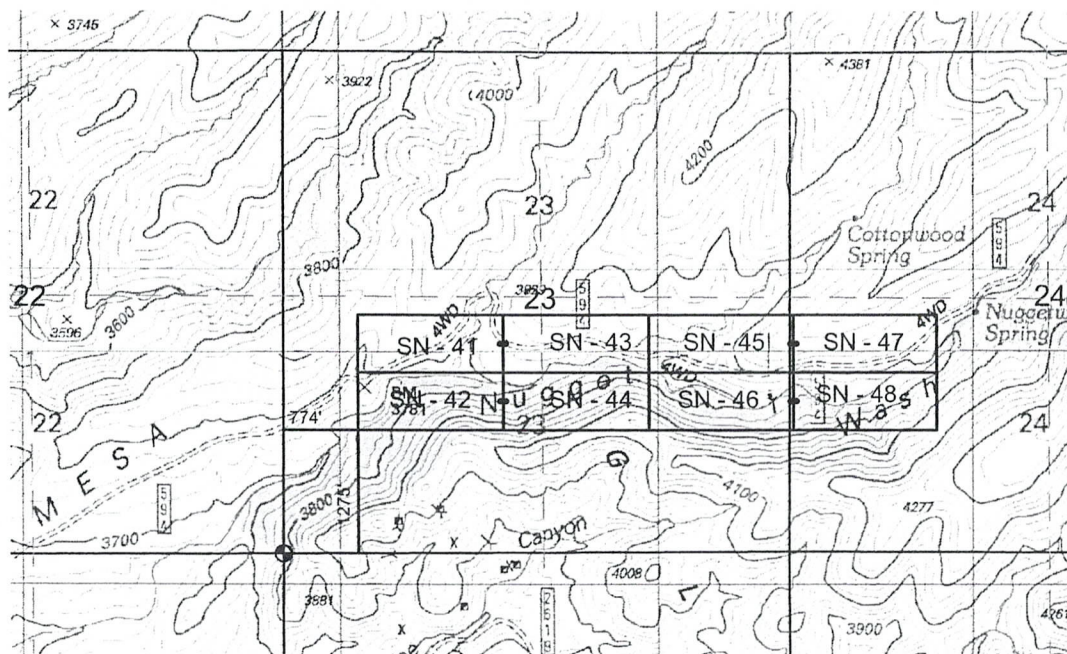

PHOENIX, ARIZONA
 RECEIVED
 2019 MAR - 8 PM 2:56
 SCALE: 1 INCH = 2000 FEET

The above map depicts the SN 43 Lode mining claim, which is located in Section(s) 23, Township 2 North, Range 15 East, Gila and Salt River Baseline and Meridian, Gila County, Arizona. The claim corners, end centers and Location monuments are marked by 2 inch by 2 inch by 5 foot wooden post with aluminum tags. The bearings and distances between claims and tie point are depicted on the map.

Filed at the request of and return to:
 Dave Rowe
 5900 Feedlot Rd
 Winnemucca, NV 89445

LOCATION NOTICE FOR LODE MINING CLAIM

NOTICE IS HEREBY GIVEN that the SN 44 Lode mining claim has been located by Dave Rowe whose current mailing address is 5900 Feedlot Rd, Winnemucca, NV 89445. The general course of this claim is East and West and is approximately 600 feet in width and 1500 feet in length and contains approximately 20.66 acres. This claim runs from the location monument on which the location notice is posted approximately 1495 feet in a East direction to the East end line and 5 feet in a West direction to the West end line and 300 feet on each side of the center line of the claim. This claim is marked by six monuments, one at each corner and one at the center of each end line of the claim. The location monument on which this notice is posted is situated within Section 23, Township 2 North, Range 15 East, Gila and Salt River Baseline and Meridian, Gila County, Arizona, and this claim occupies the following quarter section(s), sections, Township and Range:

Quarter	Section	Township	Range	Meridian
SW	23	2 N	15 E	Gila and Salt River
SE	23	2 N	15 E	Gila and Salt River
		2 N	15 E	Gila and Salt River
		2 N	15 E	Gila and Salt River

The North West corner of this claim is approximately 1875 feet North and 2274 feet East of the SW corner of Section 23, Township 2 North, Range 15 East, Gila and Salt River Baseline and Meridian.

DATED AND POSTED on the ground this 19 day of December, 2018

BY: *Dave Rowe*
 Dave Rowe:

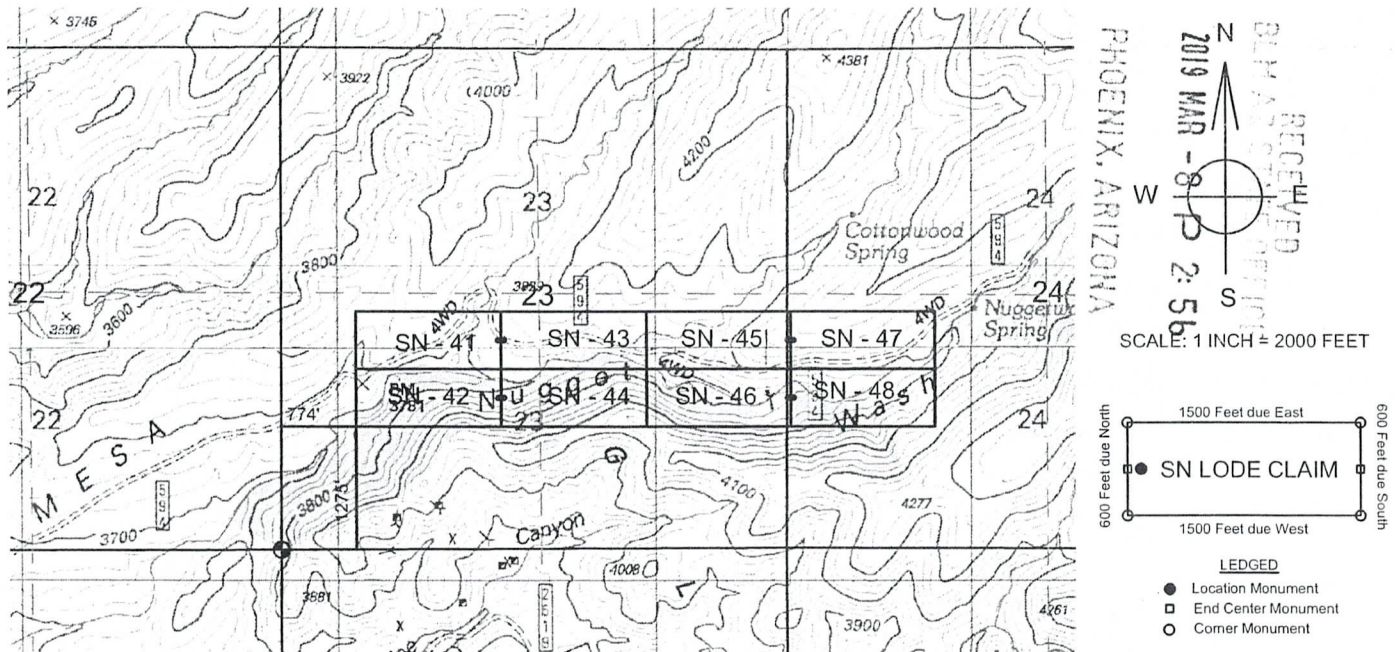

The above map depicts the SN 44 Lode mining claim, which is located in Section(s) 23, Township 2 North, Range 15 East, Gila and Salt River Baseline and Meridian, Gila County, Arizona. The claim corners, end centers and Location monuments are marked by 2 inch by 2 inch by 5 foot wooden post with aluminum tags. The bearings and distances between claims and tie point are depicted on the map.

AMC453859

Filed at the request of and return to:
 Dave Rowe
 5900 Feedlot Rd
 Winnemucca, NV 89445

LOCATION NOTICE FOR LODE MINING CLAIM

NOTICE IS HEREBY GIVEN that the SN 45 Lode mining claim has been located by Dave Rowe whose current mailing address is 5900 Feedlot Rd, Winnemucca, NV 89445. The general course of this claim is East and West and is approximately 600 feet in width and 1500 feet in length and contains approximately 20.66 acres. This claim runs from the location monument on which the location notice is posted approximately 5 feet in a East direction to the East end line and 1495 feet in a West direction to the West end line and 300 feet on each side of the center line of the claim. This claim is marked by six monuments, one at each corner and one at the center of each end line of the claim. The location monument on which this notice is posted is situated within Section 24, Township 2 North, Range 15 East, Gila and Salt River Baseline and Meridian, Gila County, Arizona, and this claim occupies the following quarter section(s), sections, Township and Range:

Quarter	Section	Township	Range	Meridian
SE	23	2 N	15 E	Gila and Salt River
SW	24	2 N	15 E	Gila and Salt River
		2 N	15 E	Gila and Salt River
		2 N	15 E	Gila and Salt River

The North West corner of this claim is approximately 2475 feet North and 3774 feet East of the SW corner of Section 23, Township 2 North, Range 15 East, Gila and Salt River Baseline and Meridian.

DATED AND POSTED on the ground this 19 day of December, 2018

BY: Dave Rowe
 Dave Rowe:

AMC453860

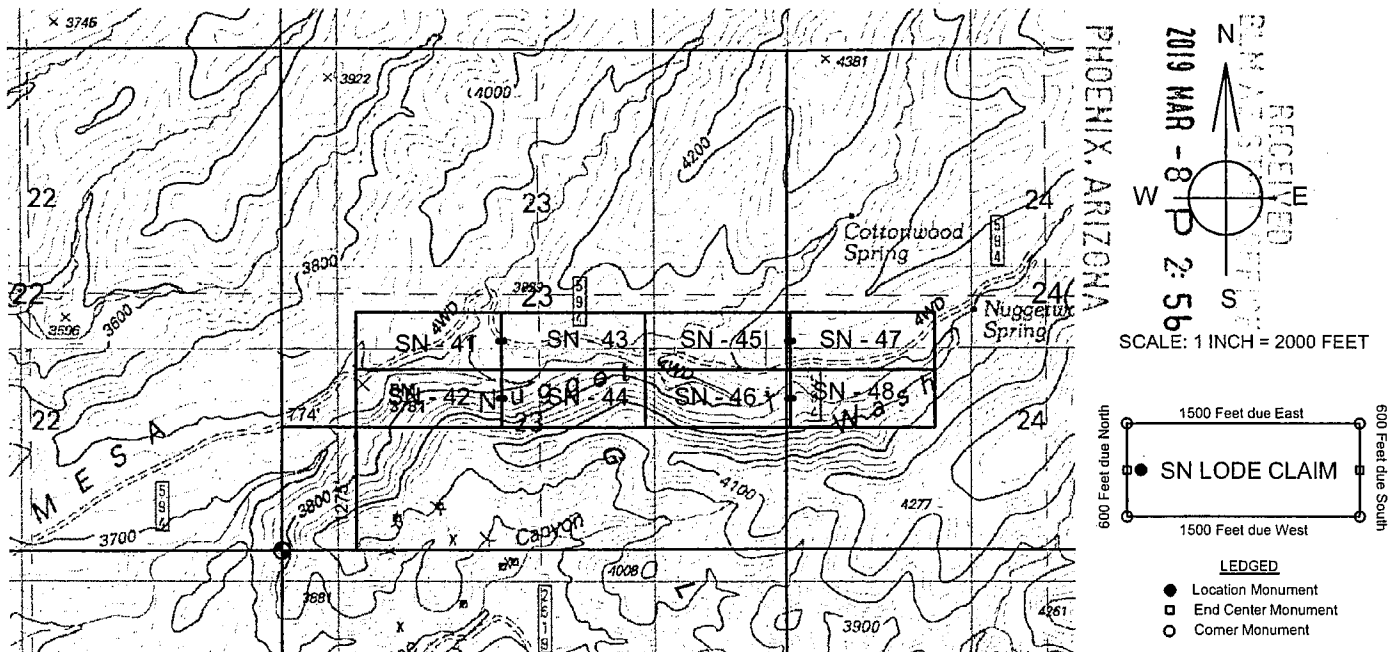

The above map depicts the SN 45 Lode mining claim, which is located in Section(s) 23 & 24, Township 2 North, Range 15 East, Gila and Salt River Baseline and Meridian, Gila County, Arizona. The claim corners, end centers and Location monuments are marked by 2 inch by 2 inch by 5 foot wooden post with aluminum tags. The bearings and distances between claims and tie point are depicted on the map.

Filed at the request of and return to:
 Dave Rowe
 5900 Feedlot Rd
 Winnemucca, NV 89445

LOCATION NOTICE FOR LODE MINING CLAIM

NOTICE IS HEREBY GIVEN that the SN 46 Lode mining claim has been located by Dave Rowe whose current mailing address is 5900 Feedlot Rd, Winnemucca, NV 89445. The general course of this claim is East and West and is approximately 600 feet in width and 1500 feet in length and contains approximately 20.66 acres. This claim runs from the location monument on which the location notice is posted approximately 5 feet in a East direction to the East end line and 1495 feet in a West direction to the West end line and 300 feet on each side of the center line of the claim. This claim is marked by six monuments, one at each corner and one at the center of each end line of the claim. The location monument on which this notice is posted is situated within Section 24, Township 2 North, Range 15 East, Gila and Salt River Baseline and Meridian, Gila County, Arizona, and this claim occupies the following quarter section(s), sections, Township and Range:

Quarter	Section	Township	Range	Meridian
SE	23	2 N	15 E	Gila and Salt River
SW	24	2 N	15 E	Gila and Salt River
		2 N	15 E	Gila and Salt River
		2 N	15 E	Gila and Salt River

The North West corner of this claim is approximately 1875 feet North and 3774 feet East of the SW corner of Section 23, Township 2 North, Range 15 East, Gila and Salt River Baseline and Meridian.

DATED AND POSTED on the ground this 19 day of December, 2018

BY: *Dave Rowe*
 Dave Rowe:

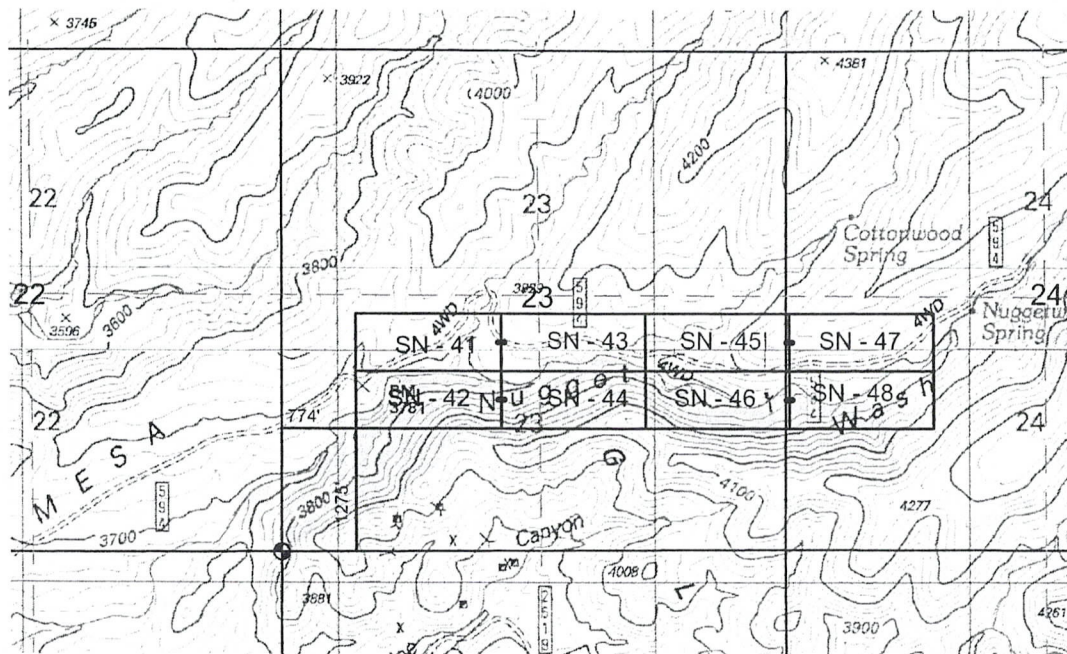

PHOENIX, ARIZONA

2019 MAR - 8 P 2: 56

RECEIVED

SCALE: 1 INCH = 2000 FEET

LEDGED

- Location Monument
- End Center Monument
- Corner Monument

AMC453861

The above map depicts the SN 46 Lode mining claim, which is located in Section(s) 23 & 24, Township 2 North, Range 15 East, Gila and Salt River Baseline and Meridian, Gila County, Arizona. The claim corners, end centers and Location monuments are marked by 2 inch by 2 inch by 5 foot wooden post with aluminum tags. The bearings and distances between claims and tie point are depicted on the map.

Filed at the request of and return to:
 Dave Rowe
 5900 Feedlot Rd
 Winnemucca, NV 89445

LOCATION NOTICE FOR LODE MINING CLAIM

NOTICE IS HEREBY GIVEN that the SN 47 Lode mining claim has been located by Dave Rowe whose current mailing address is 5900 Feedlot Rd, Winnemucca, NV 89445. The general course of this claim is East and West and is approximately 600 feet in width and 1500 feet in length and contains approximately 20.66 acres. This claim runs from the location monument on which the location notice is posted approximately 1495 feet in a East direction to the East end line and 5 feet in a West direction to the West end line and 300 feet on each side of the center line of the claim. This claim is marked by six monuments, one at each corner and one at the center of each end line of the claim. The location monument on which this notice is posted is situated within Section 24, Township 2 North, Range 15 East, Gila and Salt River Baseline and Meridian, Gila County, Arizona, and this claim occupies the following quarter section(s), sections, Township and Range:

Quarter	Section	Township	Range	Meridian
SW	24	2 N	15 E	Gila and Salt River
		2 N	15 E	Gila and Salt River
		2 N	15 E	Gila and Salt River
		2 N	15 E	Gila and Salt River

The North West corner of this claim is approximately 2475 feet North and 5274 feet East of the SW corner of Section 23, Township 2 North, Range 15 East, Gila and Salt River Baseline and Meridian.

DATED AND POSTED on the ground this 19 day of December, 2018

BY: *Dave Rowe*
 Dave Rowe:

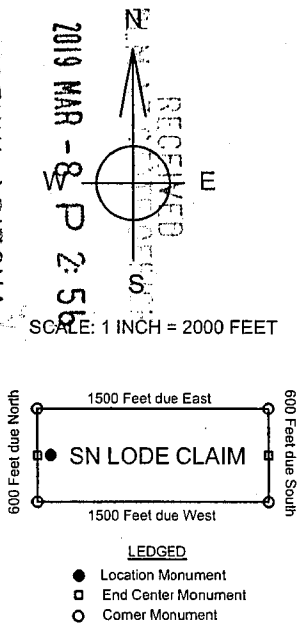
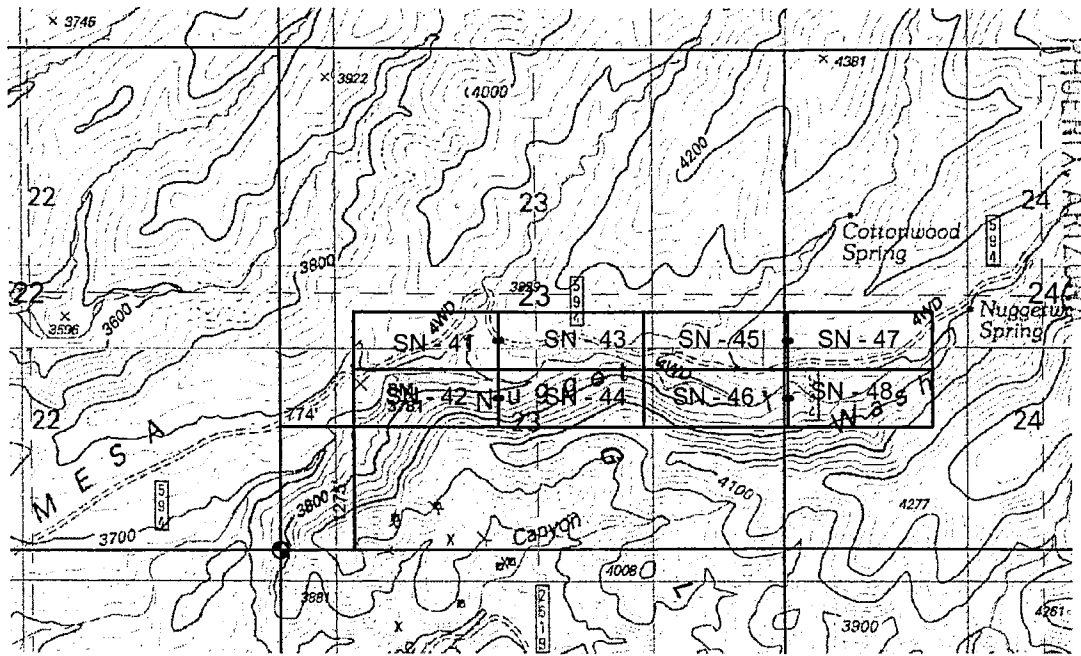

The above map depicts the SN 47 Lode mining claim, which is located in Section(s) 24, Township 2 North, Range 15 East, Gila and Salt River Baseline and Meridian, Gila County, Arizona. The claim corners, end centers and Location monuments are marked by 2 inch by 2 inch by 5 foot wooden post with aluminum tags. The bearings and distances between claims and tie point are depicted on the map.

AMC453862

Filed at the request of and return to:
 Dave Rowe
 5900 Feedlot Rd
 Winnemucca, NV 89445

LOCATION NOTICE FOR LODE MINING CLAIM

NOTICE IS HEREBY GIVEN that the SN 48 Lode mining claim has been located by Dave Rowe whose current mailing address is 5900 Feedlot Rd, Winnemucca, NV 89445. The general course of this claim is East and West and is approximately 600 feet in width and 1500 feet in length and contains approximately 20.66 acres. This claim runs from the location monument on which the location notice is posted approximately 1495 feet in a East direction to the East end line and 5 feet in a West direction to the West end line and 300 feet on each side of the center line of the claim. This claim is marked by six monuments, one at each corner and one at the center of each end line of the claim. The location monument on which this notice is posted is situated within Section 24, Township 2 North, Range 15 East, Gila and Salt River Baseline and Meridian, Gila County, Arizona, and this claim occupies the following quarter section(s), sections, Township and Range:

Quarter	Section	Township	Range	Meridian
SW	24	2 N	15 E	Gila and Salt River
		2 N	15 E	Gila and Salt River
		2 N	15 E	Gila and Salt River
		2 N	15 E	Gila and Salt River

The North West corner of this claim is approximately 1875 feet North and 5274 feet East of the SW corner of Section 23, Township 2 North, Range 15 East, Gila and Salt River Baseline and Meridian.

DATED AND POSTED on the ground this 19 day of December, 2018

BY: Dave Rowe
 Dave Rowe:

AHC453863

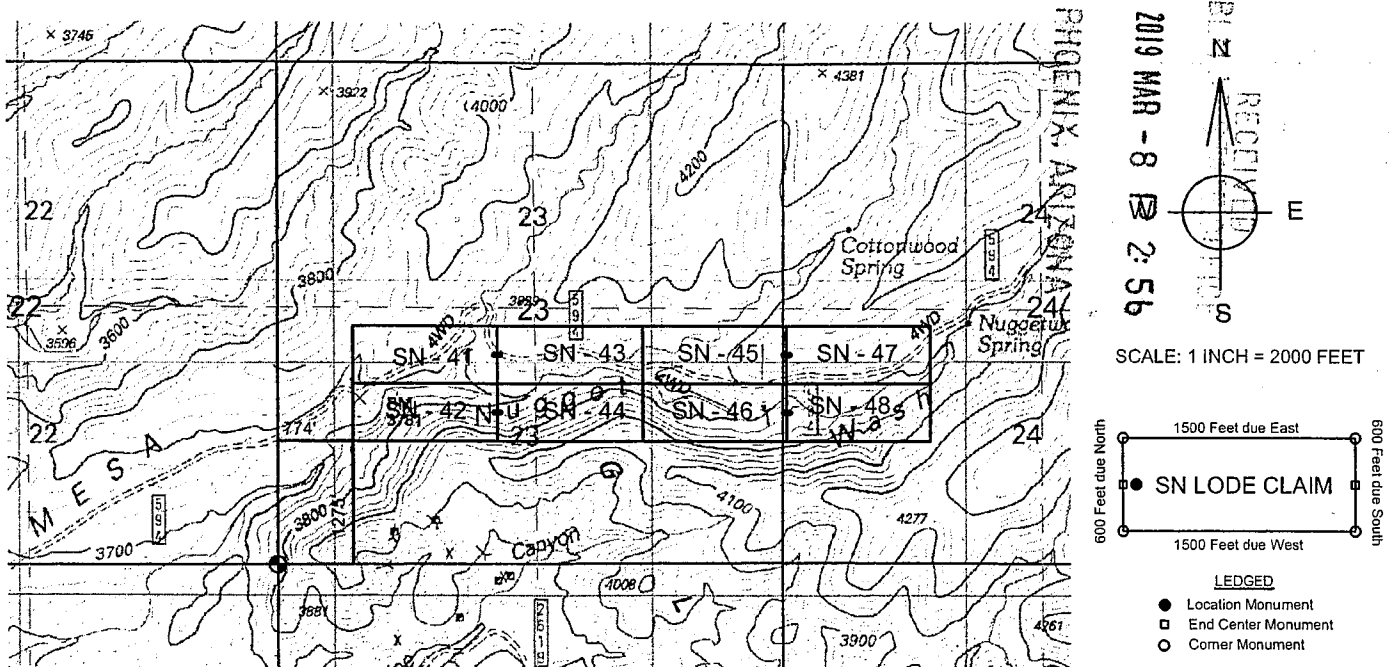

The above map depicts the SN 48 Lode mining claim, which is located in Section(s) 24 Township 2 North, Range 15 East, Gila and Salt River Baseline and Meridian, Gila County, Arizona. The claim corners, end centers and Location monuments are marked by 2 inch by 2 inch by 5 foot wooden post with aluminum tags. The bearings and distances between claims and tie point are depicted on the map.

LR2K Home

CR-24  

LR2000 Internal

CR Geographic Report with Land

Download User Guide (pdf)

Purpose: This report produces a geographic listing of case information based on retrieval by Meridian/Township/Range. This report format will display the case type, case disposition, meridian, township, range, section, survey type, survey number, surface management agency, pending actions, serial number, and total case acres.

To refresh the query, do a **Ctrl-R**. It resets the page and clears any criteria fields that may have entries.



No Results

The specified criteria didn't result in any data. This is often caused by applying filters and/or selection steps that are too restrictive or that contain incorrect values. Please check your analysis filters and selection steps, and try again. The filters or selection steps currently being applied are shown below.

Filters

Disposition is equal to **AUTHORIZED, CANCELLED, EXPIRED, PENDING, REJECTED, RELINQUISHED, WITHDRAWN**
and Meridian Township Range Section is equal to **14 0020N 0150E 023**
and Admin State is equal to **AZ**

Return - Refresh



LR2000 Internal

CR Geographic Report with Land

[Download User Guide \(pdf\)](#)

Purpose: This report produces a geographic listing of case information based on retrieval by Meridian/Township/Range. This report format will display the case type, case disposition, meridian, township, range, section, survey type, survey number, surface management agency, pending actions, serial number, and total case acres.

To refresh the query, do a **Ctrl-R**. It resets the page and clears any criteria fields that may have entries.



No Results

The specified criteria didn't result in any data. This is often caused by applying filters and/or selection steps that are too restrictive or that contain incorrect values. Please check your analysis filters and selection steps, and try again. The filters or selection steps currently being applied are shown below.

Filters

Disposition is equal to **AUTHORIZED, CANCELLED, EXPIRED, PENDING, REJECTED, RELINQUISHED, WITHDRAWN**
and Meridian Township Range Section is equal to **14 0020N 0150E 024**
and Admin State is equal to **AZ**

[Return - Refresh](#)

TOWNSHIP 02 NORTH RANGE 15 EAST OF THE GILA & SALT RIVER MERIDIAN, ARIZONA

SECS	SUBDIVISION																Acres	Kind of Entry or Purpose	Serial Number or Order Number	Action Date	Remarks		
	NE 1/4				NW 1/4				SW 1/4				SE 1/4									Lots	Other Description
	NE	NW	SW	SE	NE	NW	SW	SE	NE	NW	SW	SE	NE	NW	SW	SE							
For orders affecting disposal or use of unidentified lands withdrawn for classification, minerals, water, and/or other public purposes, and Indian treaties, refer to Index to Miscellaneous Documents																							
																		ALL SECS 16 AND 36;	TERRITORIAL RESERVATION	ACT OF CONGRESS	2/24/1863	EXTENDS AND CONTINUES IN FORCE ACTS OF 9/9/1850 AND 7/22/1854;	
														M&B; 1S 16E;	EO WDL WHITE MOUNTAIN INDIAN RESERVATION		11/9/1871	EO REST 4/27/1876;					
														M&B;	EO REST WHITE MOUNTAIN INDIAN RESERVATION, EO 11/9/1871		4/27/1876	4S 15E;					
														LOT 44 (MS);	16.35 PATENT / ME	6197	7/15/1882	MC 121;					
														LOT 53 (MS);	16.69 PATENT / ME	8423	11/12/1883	MC 178;					
														LOT 43 (MS);	16.11 PATENT / ME	9612	7/23/1884	MC 263;					
														LOT 59 (MS);	20.42 PATENT / ME	9692	8/22/1884	MC 243;					
														LOT 69 (MS);	20.66 PATENT / ME	19476	1/20/1892	MC 367;					
														LOT 81 (MS);	20.18 PATENT / ME	20300	3/17/1892	MC 484;					
														LOT 82 (MS);	17.31 PATENT / ME	20301	3/17/1892	MC 485;					
														LOT 80 (MS);	19.36 PATENT / ME	20586	4/9/1892	MC 486;					
	ENTIRE TOWNSHIP													13N 1E;	SO TEMP WDL RIO VERDE FOREST RESERVE		12/14/1901	CHANGED TO RIO VERDE NF ACT 3/4/1907; ENLGMT PROC 795, 1/13/1908;					
6																							
7																							
17																							
18																							
20																							
28																							
34														M&B; SUBDIV UNDEF;	RAW TRANSMISSION LINE	PHX-066633	2/9/1904	1N 15E; CANC 6/26/1972;					
	ENTIRE TOWNSHIP													7N 6E;	PROC ENLGMT TONTO NATIONAL FOREST	795	1/13/1908	TRFD TO CROOK NF PROC 816, 7/1/1908; TRFD TO TONTO NF PLO 924, 10/23/1953;					
19																							
20														M&B; 1N 13E;	20.10 SO WDL FS CAMP ALAMO ADMIN SITE		6/6/1908	WITHDRAWN FROM APROPRIATION AND USE OF ALL KINDS UNDER THE PUBLIC LAND LAWS; SO REV 10/18/1923;					
7														E2NESESW, NESESESW, W2NWSWSE, SENWSWSE, SWSWSE.	25.00 HE	PHX-06507	7/25/1909	REL 1/30/1911;					
7														N2SENESESW, SESENESESW;	7.50 HE	PHX-06536	8/2/1909	REL 6/3/1910;					